

# CARE & COMPANY

ESTATE AGENTS • AUCTIONEERS • VALUERS



## Lanner Vean Sithney, Helston TR13 0RQ

**NOTICE - BEST & FINAL OFFERS** in writing or by  
email on or before 12 noon Thursday 9th April

Detached five bedroom Grade 2 listed farmhouse in need of  
renovation with surrounding gardens, approximately 2.5 acres and  
stone outbuildings with potential.

Monument House, 58 Coinagehall Street, Helston, Cornwall TR13 8EW

**Tel:** 01326 565956

# Lanner Veau, Sithney, Helston TR13 0RQ

The property is a detached stone built former farm house with a natural slate roof offering five bedroom accommodation. There are garden areas surrounding the property and a small range of traditional stone buildings and an adjoining field extending to approximately 2.5 acres.

The property is located in a tranquil rural setting approximately one and a half miles from Helston town and one mile from the harbourside village of Porthleven. Helston offers a range of shopping facilities, choice of supermarkets and both senior and junior schooling. The thriving village of Porthleven has a good range of everyday facilities surrounding the harbor together with a good range of restaurants, public houses and junior schooling.

The property currently offers very basic accommodation and is in need of renovation and modernization. There are stone constructed outbuildings to the north and east of the main house which have considerable potential for development subject to obtaining any necessary planning consent.



The Accommodation comprises (all dimensions approximate) -

## **Entrance Hall**

With slate slab flooring and stairs to first floor,

## **Lounge 4.2m x 3.9m**

With slate tiled fireplace.

## **Dining Room 4.3m x 2.75m**

With fireplace and door to –

## **Breakfast Room 4m x 3.5m**

With fireplace and storage cupboard, slate slab floor and open beamed ceiling, leading off –

## **Utility Room 2m x 1.7m**

With single drainer stainless steel sink unit.

## **Kitchen 2.9m x 3.6m**

With double drainer stainless steel sink unit, fitted floor cupboards.

## **First floor landing**

### **Bedroom One 2.7m x 2.7**

With sealed fireplace.

### **Bedroom Two 4.1m x 3.5m**

With sealed fireplace, built in cupboard and views over open countryside.

### **Bedroom Three 4.1m x 2.2m**

With views over open countryside.

### **Bedroom Four 3.5m x 3.9m**

With views over open countryside.

### **Bedroom Five 3.2m x 2.3m**

With built in airing cupboard.

## **Bathroom**

With low level wc, bath and wash basin.

## **OUTSIDE –**

There are generous garden areas surrounding the property with an adjoining field extending to approximately 2.5 acres.

## **OUTBUILDINGS –**

### **Former Garage/Store Approx. 30ft x 12ft**

Located to the northern side of the main dwelling.

### **Former Piggery 30ft x 10ft**

### **Former Stock Building 22ft x 12ft**



Services - Mains water, electricity and private drainage.

Council tax –F

Tenure - Freehold with vacant possession.

PRICE GUIDE - £400,000

Energy Efficiency Rating



Vendors solicitors – Fao Paula Dunkley, **HINE DOWNING SOLICITORS**

8-14 Berkeley Vale, Falmouth TR11 3PH 01326 316 655

An auction pack will be available from the auctioneers office and can be forwarded free of charge by email.

Auctioneers –

**CARE & COMPANY**

58 Coinagehall St, Helston. TR13 8EW

01326 565956

careandcompany@btconnect.com www.careandco.co.uk

All maps and plans for identification purposes only – not to scale.

Date of Instruction: 22 January 2020 Date of Photographs: 22 January 2020

AGENTS NOTES: These particulars have been produced for general guidance only and the descriptions, measurements and photographs do not form part of any Contract. All maps or extracts have been reproduced under Ordnance Survey Licence No. 100043720 and are not to scale or give any guarantee of boundaries or

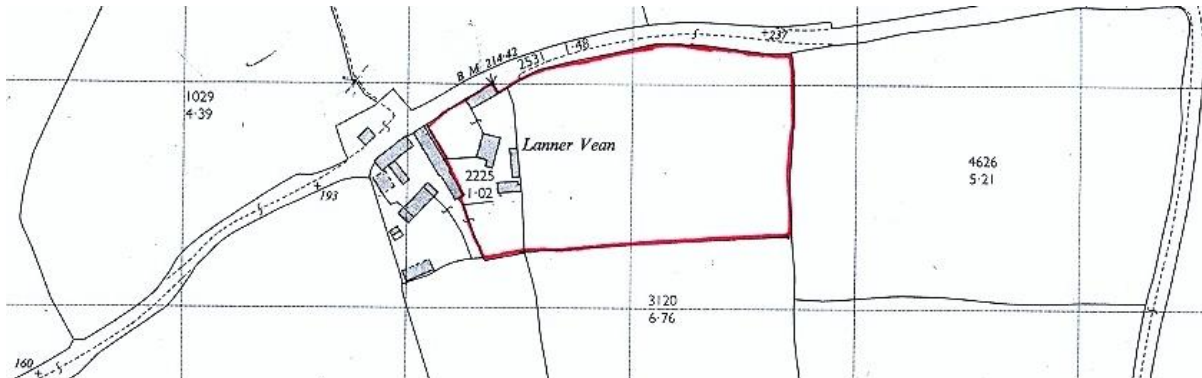

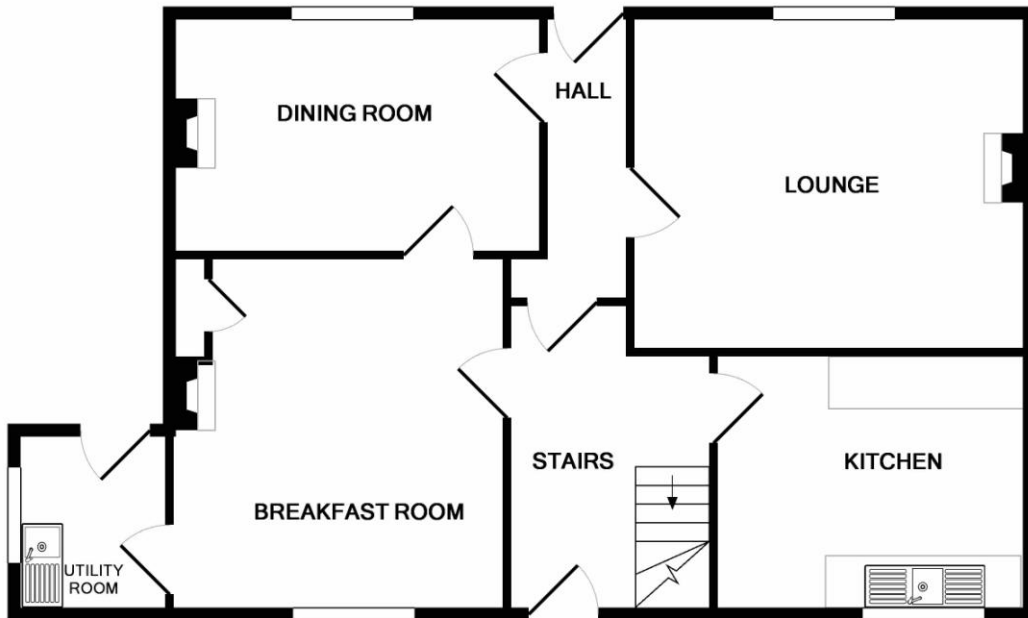

GROUND FLOOR  
 APPROX. FLOOR  
 AREA 780 SQ.FT.  
 (72.5 SQ.M.)

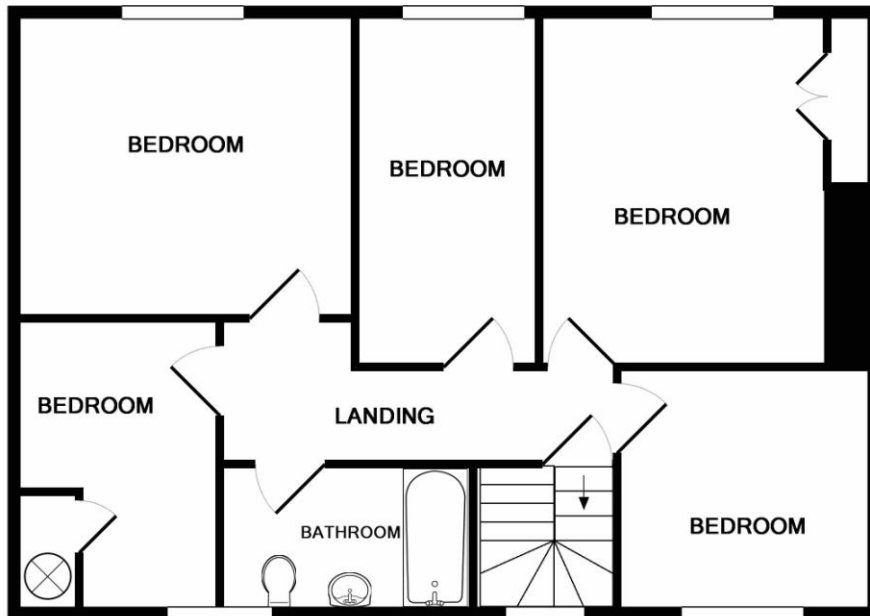

1ST FLOOR  
 APPROX. FLOOR  
 AREA 727 SQ.FT.  
 (67.5 SQ.M.)

TOTAL APPROX. FLOOR AREA 1507 SQ.FT. (140.0 SQ.M.)

Whilst every attempt has been made to ensure the accuracy of the floor plan contained here, measurements of doors, windows, rooms and any other items are approximate and no responsibility is taken for any error, omission, or mis-statement. This plan is for illustrative purposes only and should be used as such by any prospective purchaser. The services, systems and appliances shown have not been tested and no guarantee as to their operability or efficiency can be given

Made with Metropix ©2019